

The Banjo (1854)

Louis Moreau Gottschalk (1829-1869)

arranged by Paul Ely Smith
for 5-string banjo tuned gCGcd
note: I perform this tuned eAEab

I I T I I I I T I I I I I I I T I I I I T I I I I I I I T I I I I T I T I T

I T I T I T I T I I T I I I I T I I I I T I T I T I T I T I I T I T I T I T I T I I T I I I I T I I T I T I I T I I

NOTE: I play this sextuplet ornament in up-picking technique, like a forward-backward bluegrass roll. The minstrel downstroke banjo players did this sort of phrase in downstroke style, but I think it's very clumsy at this speed. However, the second time here, I have written it in downstroke style, so you can try it.

22

22

I I T I T I T I I I T I I I I T I I T I M T M I T I I I T I T I T I R T I T I I I I T I I T I M T M I T I I I T I T I
up-picking

31

31

T I M T M I T I I I T I T I T I T I T I T I T I T I T I-SL I T I T I T I T I T I T I T I T I-SL I T I T I T I T I T

38

38

I T I T I-SL I T

45

45

I T I T I T I T I T I T I T I T I I T I I I I T I T I T I M T M I T I I I T I M T M I I I T I I T I M T M I T I T

NOTE: Now I play this four-measure passage this way, with an up-picking roll. On the CD, I did a slightly easier version of the first triplet, all on open strings (IV-II-I, C-G-d). Originally I played this entirely with downstroke technique, which was somewhat more awkward. I play all four appearances of this phrase the same way each time, but I will write it out the second time here in the downstroke style, so you can decide which you prefer. The last two notes, the high C and D, are always downstrokes, though.

53

PL = pluck with the left hand. I use my middle finger.

I I T I I I I I I T I M T I T H T M T I M T M T I T M T I M T M I T M I T M I T I I I P L I T I I H I T

up-picking

The "X"s mark where I actually come down with my right hand, but I don't hit a string. It makes the rhythm better, so I can really pop the high notes...

60

I P L I T I H I T H I P L I T I T P L I T I P L I T I I I T I T I I (I) T (I) T (I) T (I) T (I) T (I) T I T I T I T I T I T I T I T

I lightly hit the G starting each set of four 1/16 notes, but I pop the thumb up to those high note on the first string.

67

ITITI I (I) T (I) T (I) T (I) T (I) T (I) T ITITIT ITITITITIT ITITITITIT ITITITITIT

Yes, this is the first historic appearance of the Lester Flatt bluegrass "G-lick."

74

ITITITIT I ITITITIT ITITITITIT ITITITITIT ITITITITIT ITITITITIT ITITITITIT I I-SL I-H-P

82

82

TITI-HIT IITII IITII IITITIT ITITITIT IITII IITII IITITIT ITITITIT IITII

92

92

IITITIT IITII IITIMTMI IITII IITITIT IITII IITIMTMI TITII IITITIT

101

ITITITITIT ITITITITIT ITITITITIT ITITITITIT ITITITITIT ITITITITIT ITITITITIT

108

ITITITITIT ITITITITIT ITITITITIT ITITITITIT ITITITITIT ITITITITIT ITITITITI

115

115

T I M T M I T I I I T I T I T I I T I I I I T I M T M I T I T I I I I T I T I T I I T I I I I I T I M T M T - H T M
I

124

124

T I M T M T I T M T I M T M I T M I T I M T I I T I M T M T - H T M T I M T M T I T M T I M T M I T M I T M I T I I
I

131

I T I T I (I) T (I) T (I) T (I) T (I) T I T I T I T I T I T I T I T I (I) T (I) T (I) T (I) T (I) T (I) T I T I T

138

I T I T I T I T I I I T I T I T I T I T I T I T I T I T I T I T I T I T I T I I I T I T I T I T I T I T I T I T I T I T I T

146

146

I T I T I T I T I T I T I T I T I T I I-SL I-H-P T I T I-H I T I I T I I I I T I I I I T I T I T

154

154

I T I T I T I T I I T I I I I I T I T I T I I T I I T I I T I I I I T I T I T I T I T I T

214

214

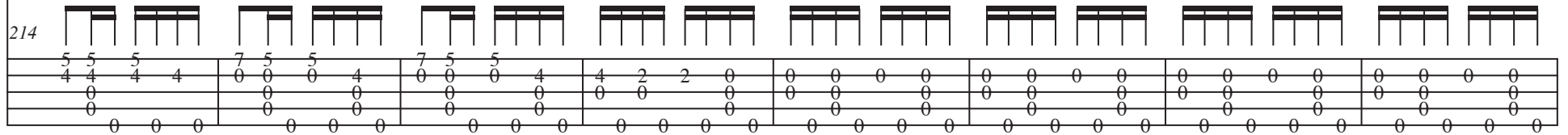

I I T

222

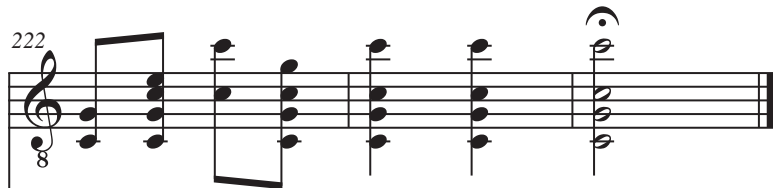

222

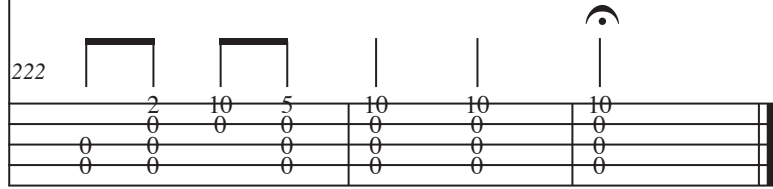

I I I I I I I