

FRANKIE DUNLOP SOLO-I MEAN YOU

TRANSCRIBED
BY
CONOR GUILFOYLE

9

17

8022

25

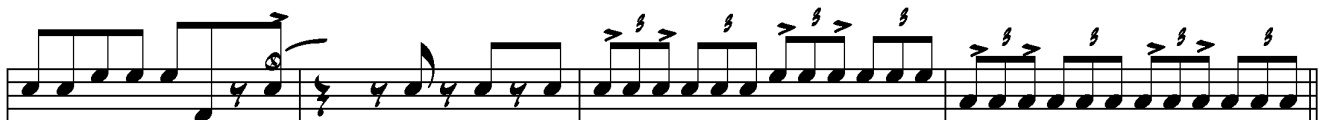

2

FRANKIE DUNLOP SOLO-I MEAN YOU

FRANKIE DUNLOP SOLO-I MEAN YOU

65

HI-HAT ON 2+4 FOR 8 BARS.....

73

BUZZ

81

89