

Jingle Bells

Arranged for guitar by Ken Hummer
Play in Position II with open basses

John Pierpont
1785-1866

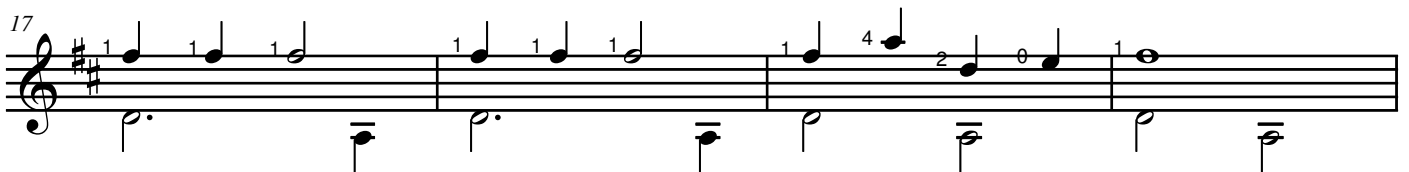
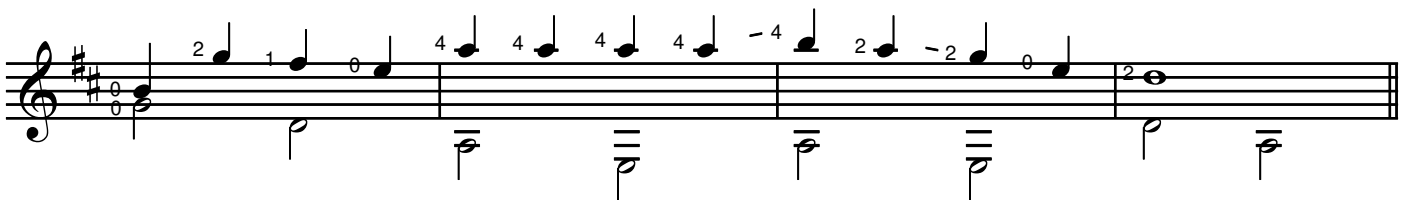
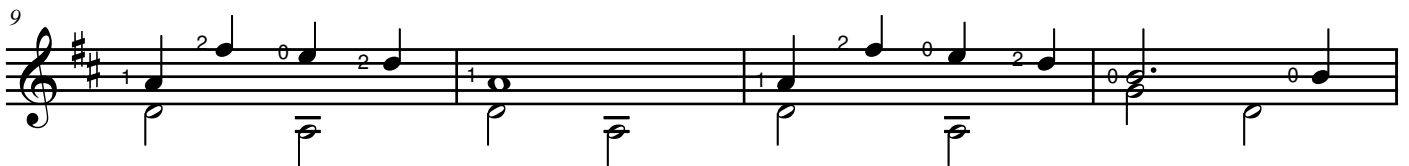
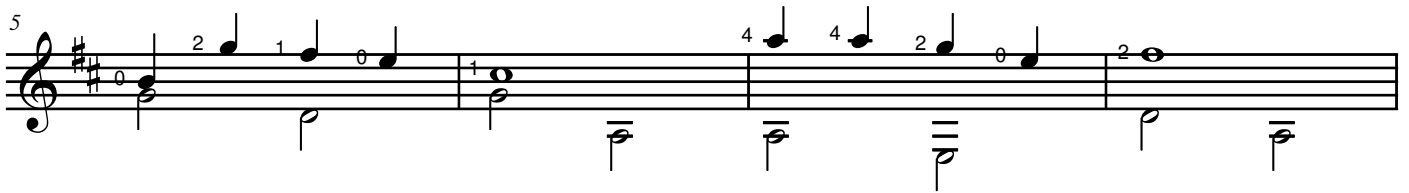
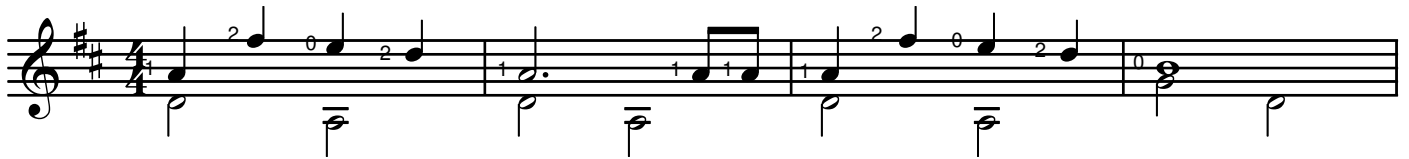

21

25

29
