

GRAND TRUNK RY. CO.
STEVENSVILLE STATION YARD
 SCALE 200 FT = 1 INCH
GRAND TRUNK RY. PROPERTY
 WITHIN LINES BORDERED GREEN

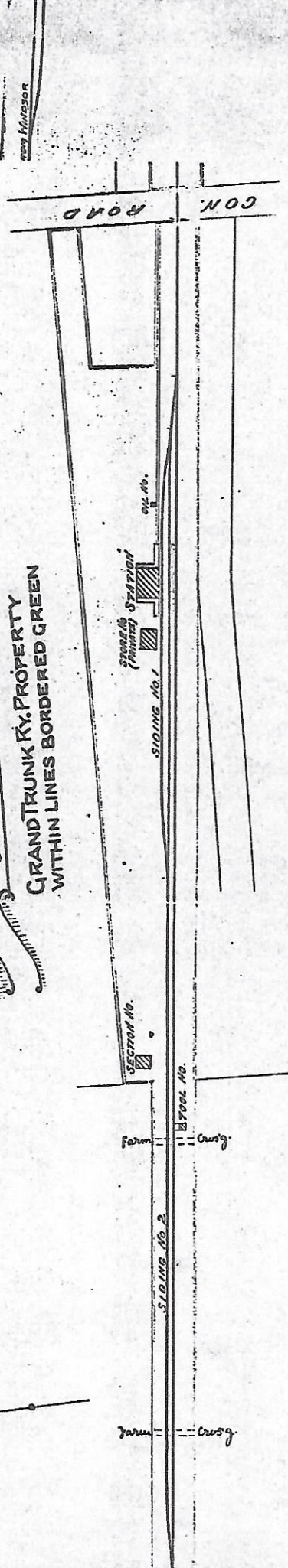

BUILDINGS		SIDINGS	
STATION	WOOD	SIDING No. 1	LENGTH 863 FT
Old No.	"	" 2	" 2330 "
SECTION No.	"	TOTAL LENGTH 3193 FT.	
TOOL No.	"		

60 x 30' 9" WITH SHEDS
 8.4' x 10' 3"
 25.6' x 28' 6"
 10' x 12'