

GRAND TRUNK RY.
LAWRENCE CAR STATION YARD
 SCALE 200 FT. = 1 INCH



FARM CROSSING

SIDING No. 1

Road between Cons. 2 and 3

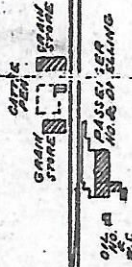

BUILDINGS

PASSENGER No. & DWELLING	WOOD	70' x 20'
"	"	16' x 16'
"	"	16' x 9'
CATTLE PEN	"	44' x 32'
OIL No.	"	9' x 8'
W. C.	"	8' x 4'

SIDINGS

SIDING No. 1	LENGTH	2581 FT.
CROSS OVER	"	153 "
TOTAL	LENGTH	2734 FT.